Sei que vai passar
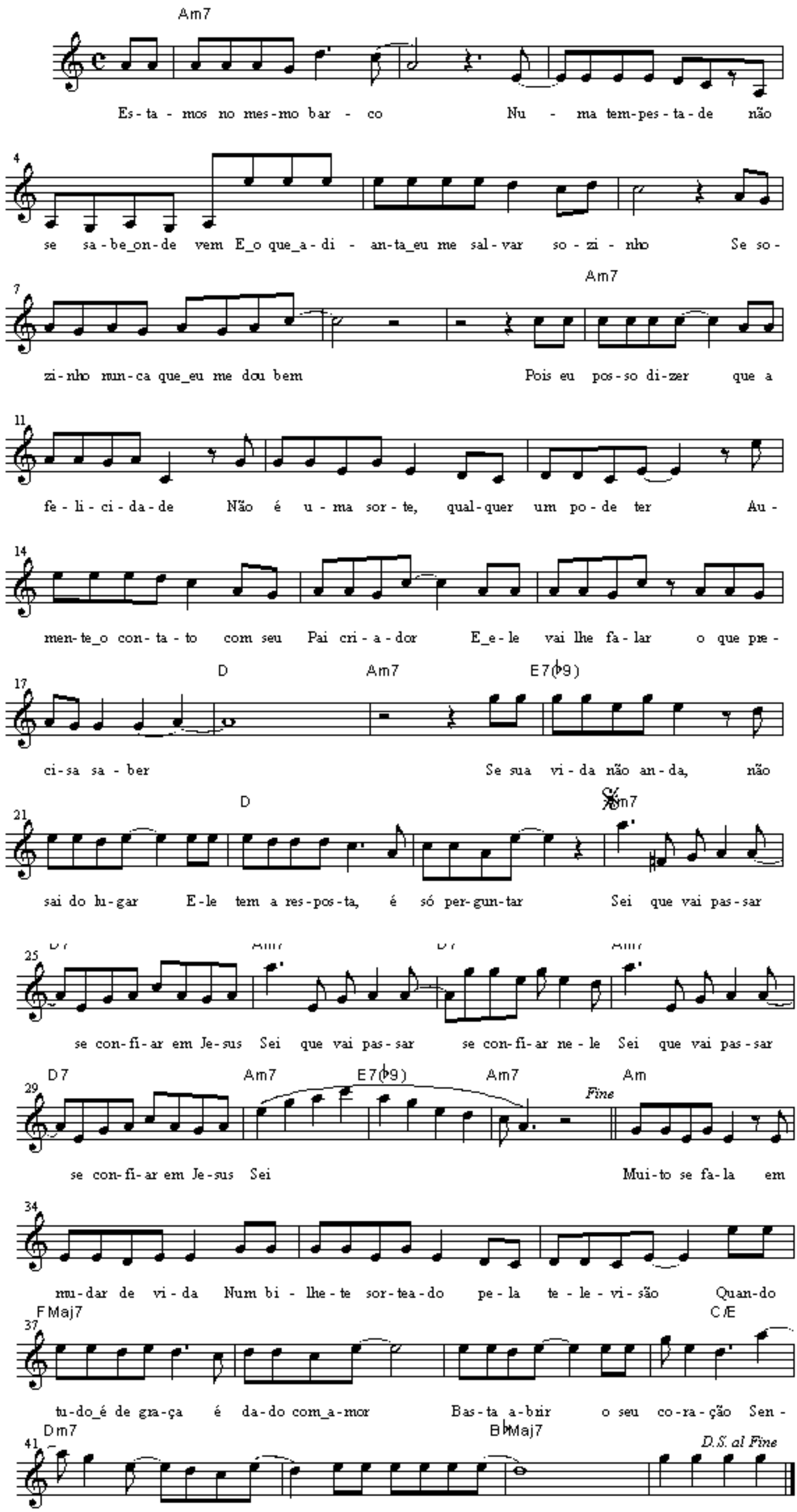
Geraldo Freitas